

PIANO

Vocal F

LADY IS A TRAMP

SWING $\text{♩} = 160$

(SK) $\frac{3}{4}$ (TRPT) TRB.

② VOCAL

F FMA7 Fm7 Gm7 C7 F FMA7

Fm7 Gm7 C7 F Am7 F9

11.

Bb Bmb Eb7 F A+ Bb C9 F

LADY IS A TRAMP - JOC F (2.)

2.

8

9

10 BAND

LADY IS A TRAMP - Voc F (3)

Chords: Bb, Bbb, Bbb, F, Bb, C7

1. F, F, C7

2. F, C7, F, 3⁹

VOCAL

Chords: Bb, C7, Am7, Dm7, Gm7, C7

Chords: C7, F, D7, Gm7, C7, F, F#A7, Fm7

Chords: Gm7, A7, Dm7, G7, G7b5

2%

Chords: C7, F, Am7, Fm7, Gm7, Eb7, E#A7

RITARD

F#A7

Bass

LADY IS A TRAMP

Vocal F

SWING 2/4

4

A

2.

B

C

D

BASS-LADY-VOC F

Two empty musical staves, each consisting of five horizontal lines, located at the bottom of the page.

Drums LADY IS A TRAMP Vocal

SWING $\text{♩} = 160$

(HI HAT)

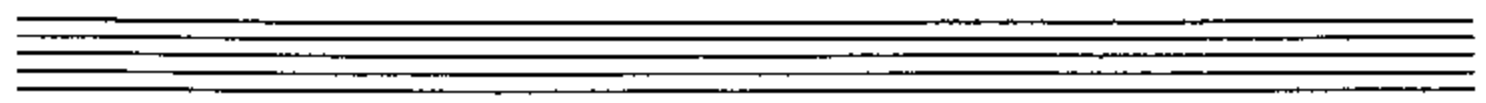

DRUMS-LADY-VOCAL

1. 2.

5 MORE

5

RITARD

Empty musical staff

Empty musical staff

Empty musical staff

Empty musical staff

Empty musical staff

1. QUARTET (ARR)

LADY IS A TRAMP

Vocal F

SWING $\text{♩} = 160$

1 Solo (Apt) Lady - Voc F

Four empty musical staves.

2. Alto (part)

LADY IS A TRAMP

Vocal F

SWING $\text{♩} = 160$

Key features of the score include:

MINOR (AAT)

LADY IS A TRAMP

VOCAL F

SWING 4/4 = 160

1 Tenor (SAT) Voc. F

C Eb Eb | G C D7 G

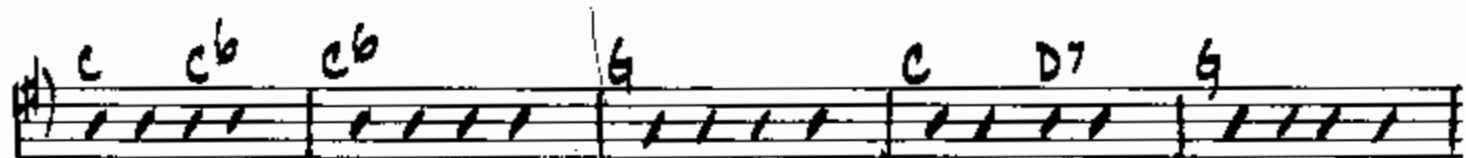

Handwritten notes: *AT*, *AT*

Handwritten notes: *LONG FALL*

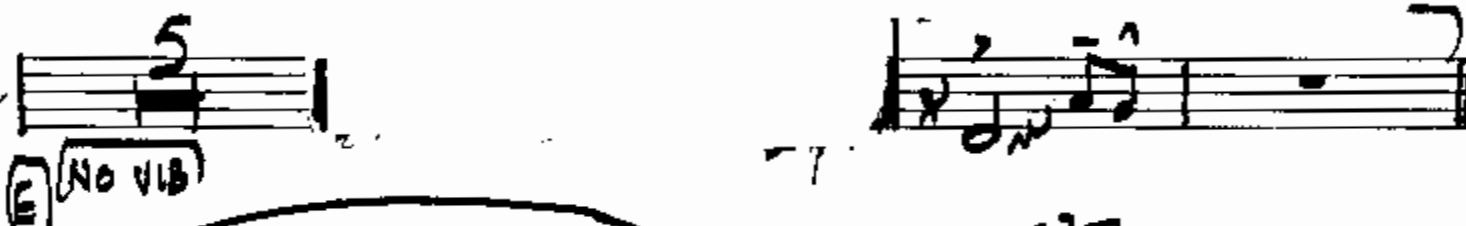

Handwritten notes: *5*, *(NO VIB)*

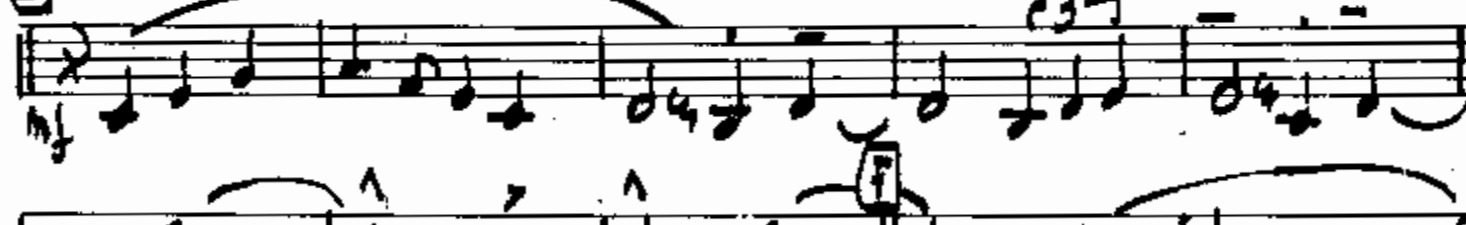

Handwritten notes: *3-7*, *F*

Handwritten notes: *mf*, *mp*

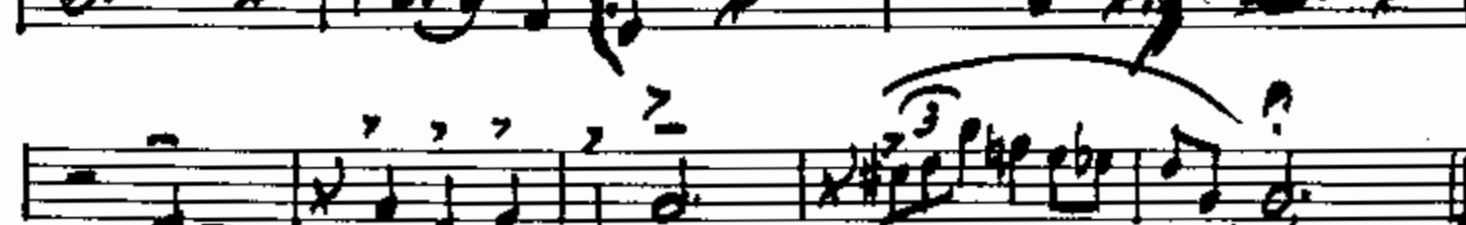

Handwritten notes: *mf*

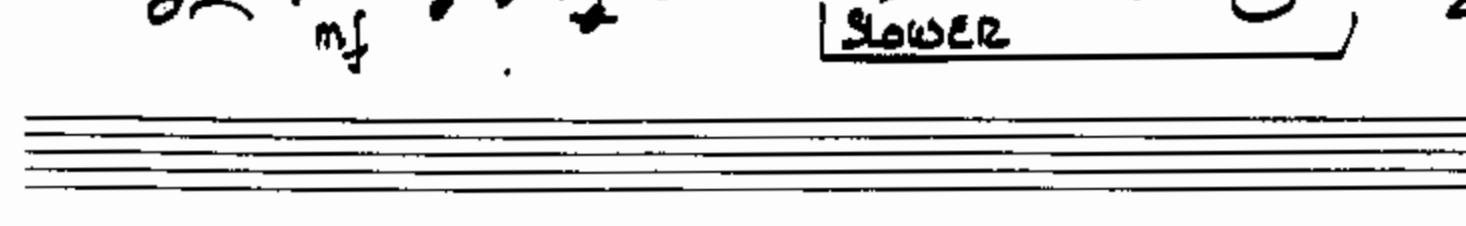

Handwritten notes: *mf*, *slower*

1 TRUMPET (SB)

LADY IS A TRAMP

VOCAL F

SWING $\text{♩} = 160$

1. TEST (S.B.) LADY

2.

1 (HOT-NO VIB)

Four empty musical staves.

2 TRUMPETS (SB)

LADY IS A TRAMP

Vocal F

SWING ♩=160

3 **A**

2VA 2VA 2VA

4

2.

B 6 **C** 6

D

7 **LONG FALL** 5

1. 2.

2 TRPT (SB) LADY - Vae F

(E)

(F)

Empty musical staves for further notation.

1. (TRUMPET) (3B)

LADY IS A TRAMP

Vocal F

SWING ♩=160

SOLO AD LIB

F Fm7 Gm7 C7 Gm7 C7

